

A16 I

2 Copies

THEM THERE EYES

Arr. Kelly

A

A9

A17

A25

(2)

8 *me*

89

117 **2** **Sol.**

119

117

(3.)

(C25)

(D)

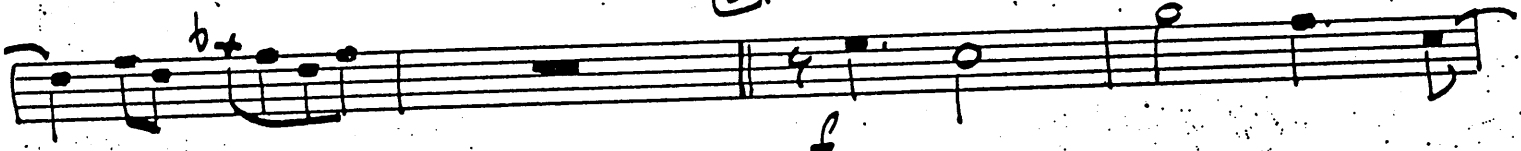

(D9)

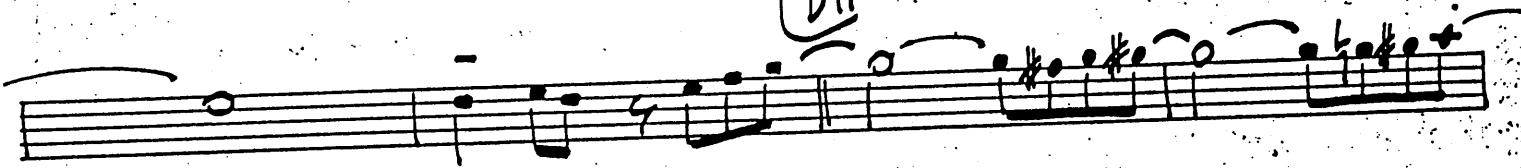

(D17)

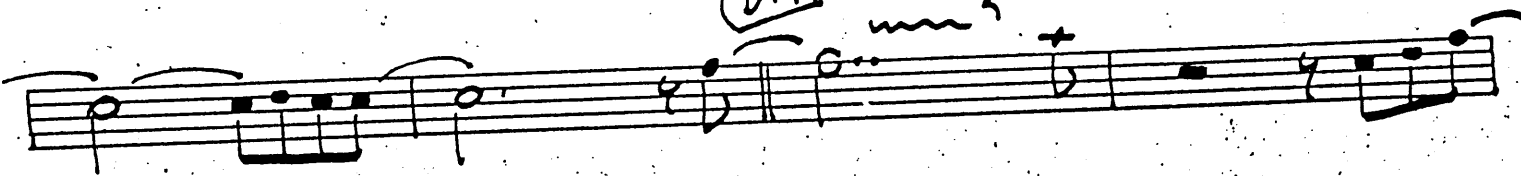

(D25)

(4)

E

THEM THERE EYES

Arr. Kelly

A

A9

A17

A25

(B)

(B9)

(B17)

(C) Soli STAND

(C9)

(C17)

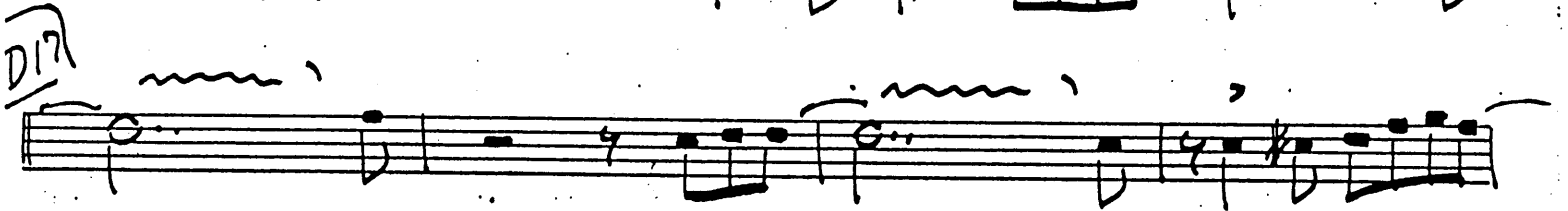
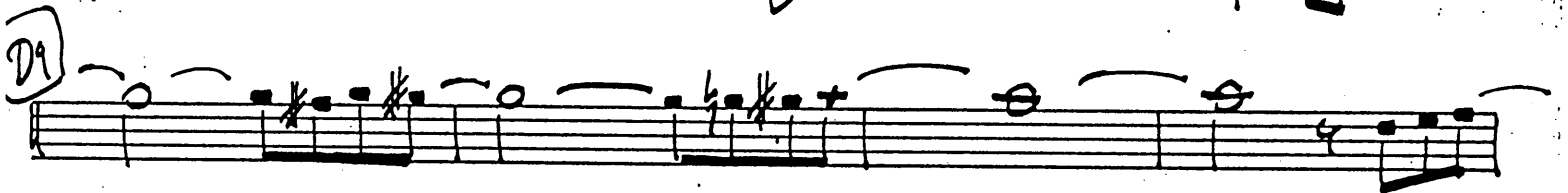
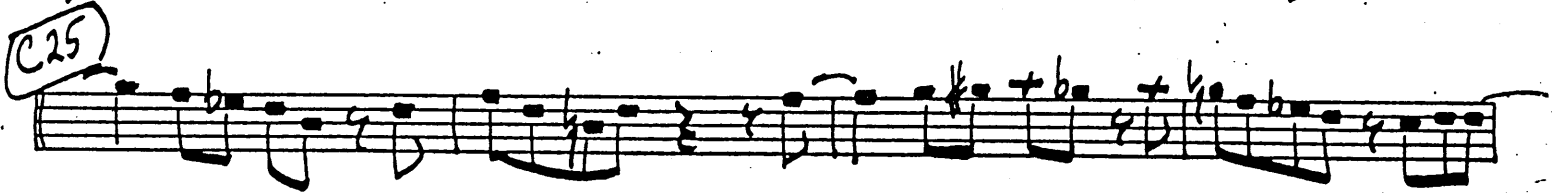

(4)

Seven empty musical staves, each consisting of five horizontal lines, arranged vertically down the page.

Tenor I

THEM THERE EYES

Arr. Kelly

MF

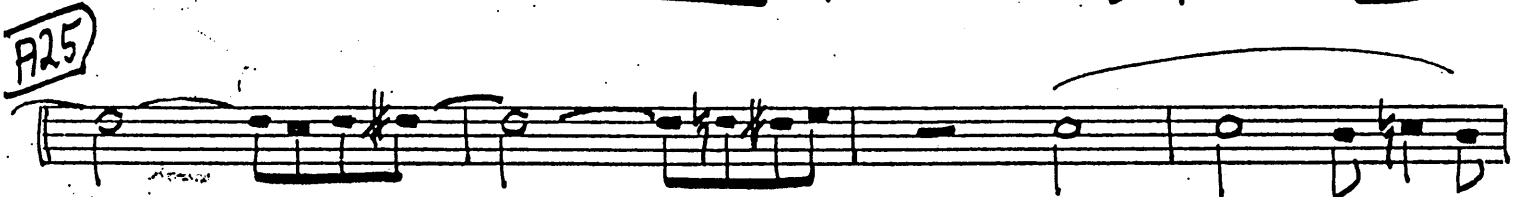
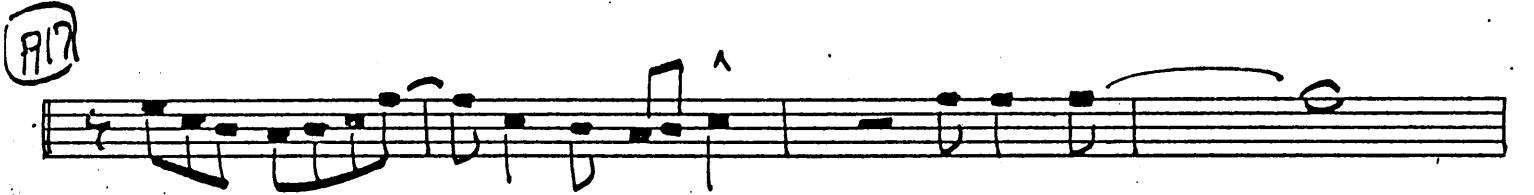
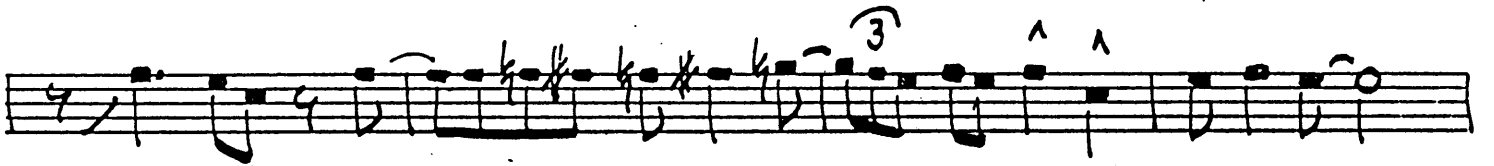
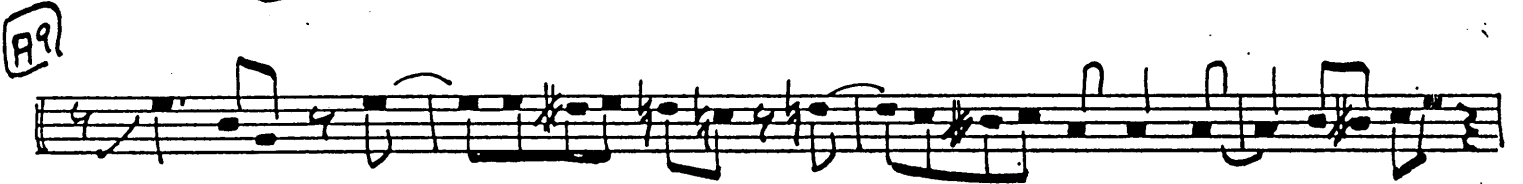

B

39

MP

317

MP

3

SOLI-STAND -

F

C17

C25

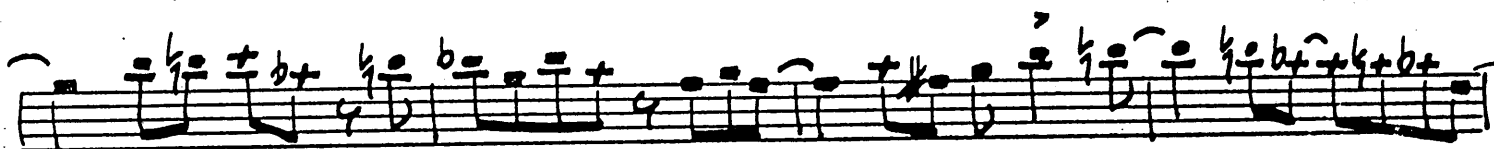

D

F

D9

D17

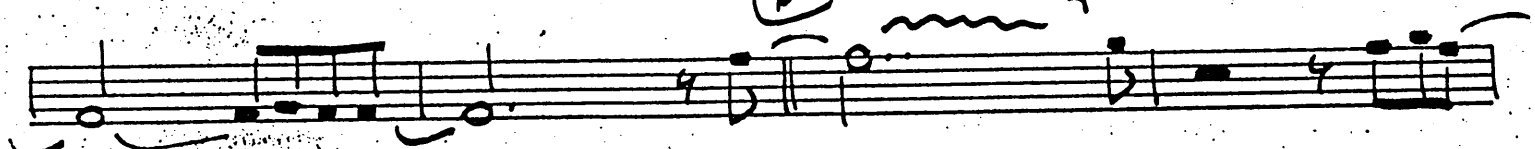

Tenor II

THEM THERE EYES

Arr. Kelly

A

A9

A17

A25

(B)

(B9)

(B17)

(C)

(C9)

(C17)

(C25)

(D)

F

(D9)

(D17)

(4)

Four empty musical staves, each consisting of five horizontal lines, arranged vertically. They are currently blank and contain no musical notation.

~~Bar 1~~
Bar 1

2 Copies
A.V. 8

THEM THERE EYES

Att. Kelly

A

A9

A17

A25

(2)

B *me*

B9

B17 **C** **Soli**

C9

C17

LSJ (25)

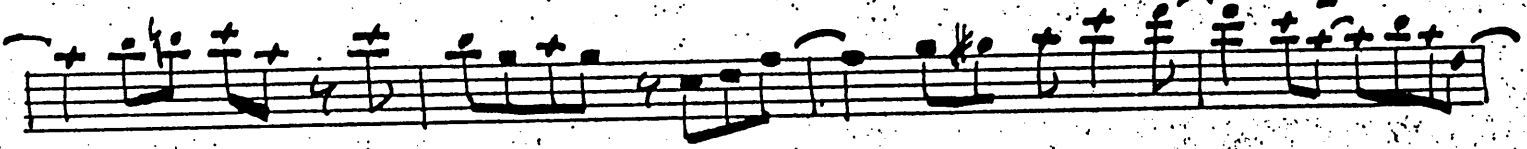

(D)

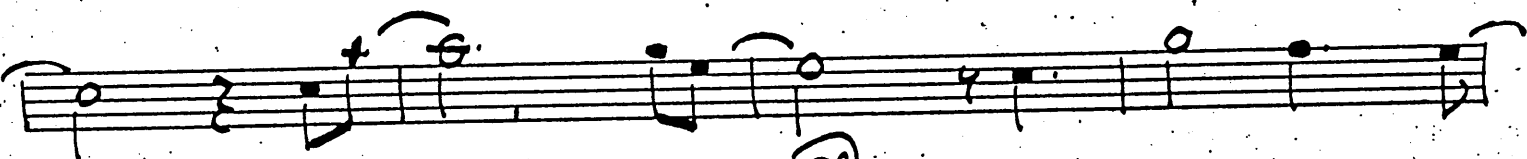
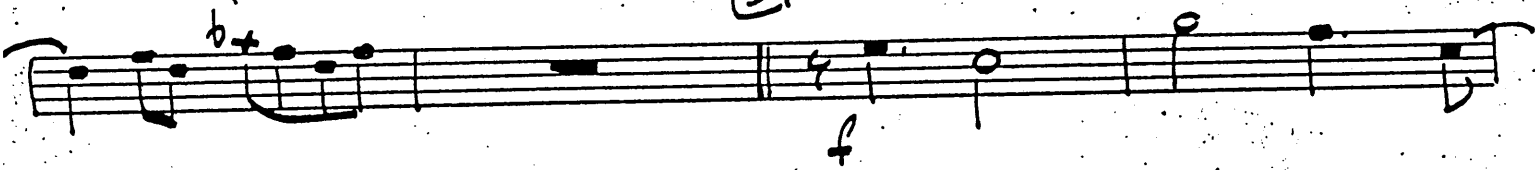

(D9)

(D17)

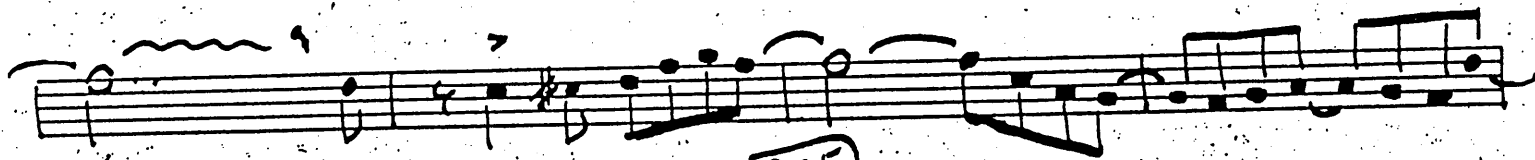
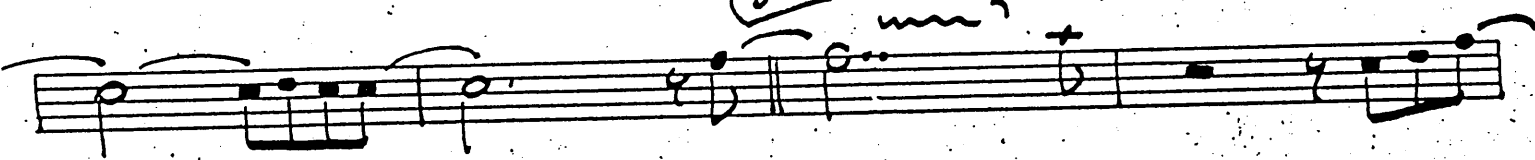

(D25)

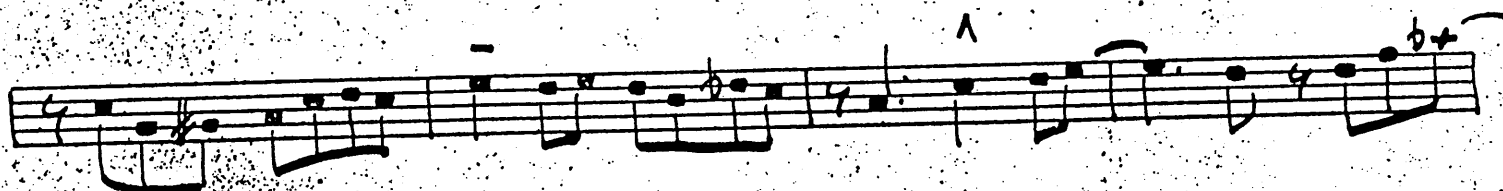

(7)

E

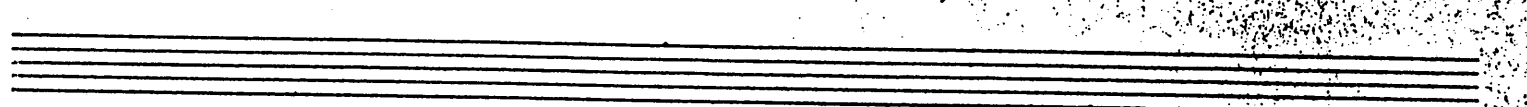
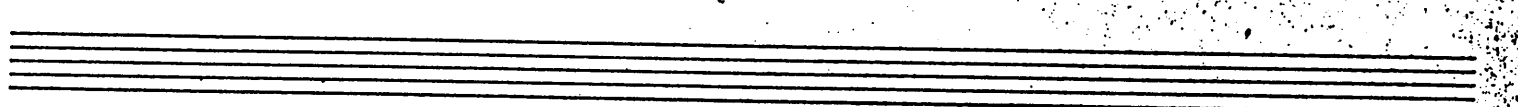
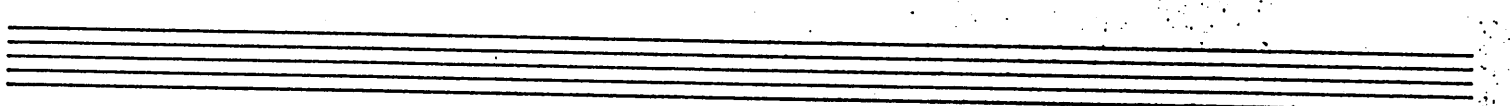
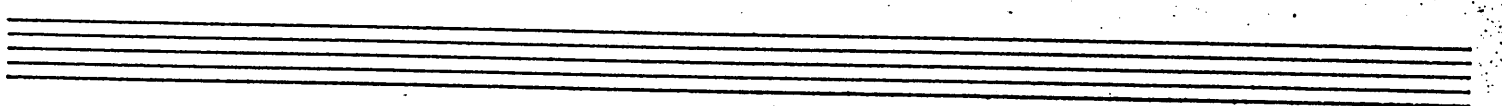
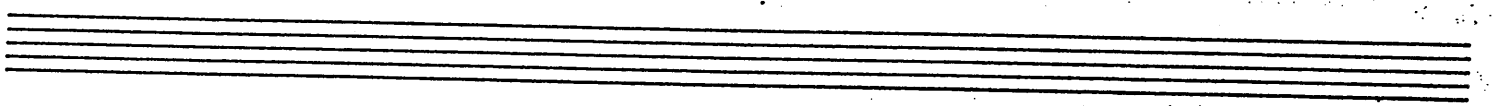
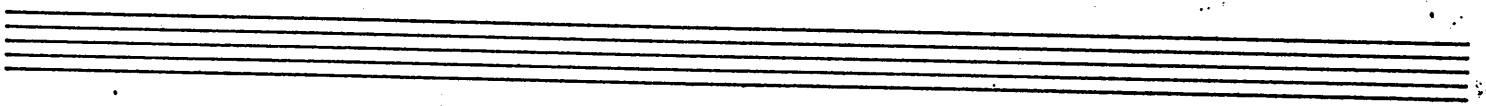
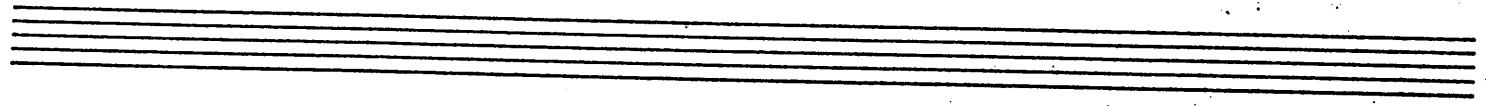
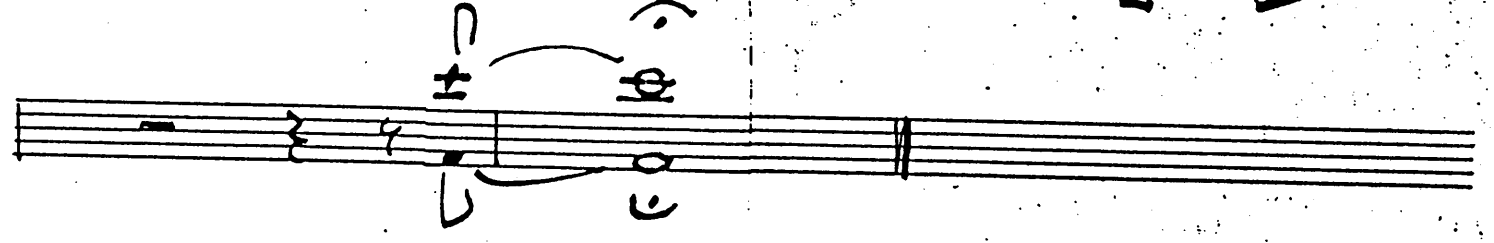
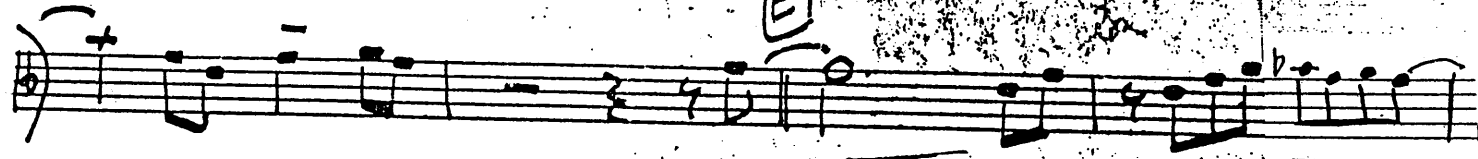

Tpt. I

2 Copies / His Part

~~THEM THERE EYES~~

Arr. Kelly

C17

C25

D

D9

D17

D25

E

THEM THERE EYES

Arr. Kelly

- THEM THERE EYES -

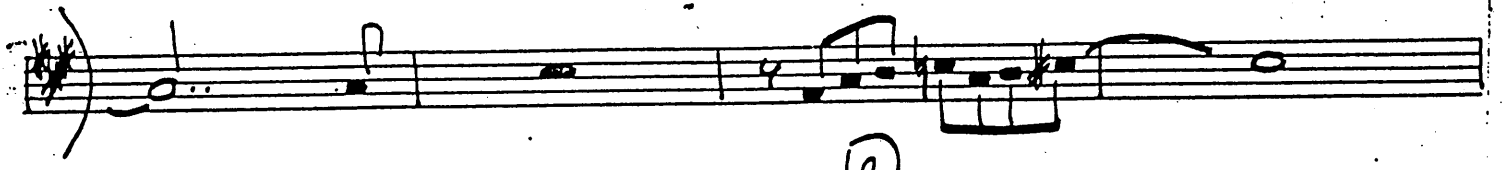

C

D19

C25

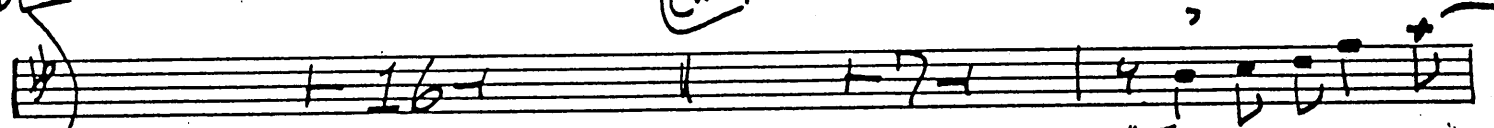

MF

D29

D17

D25

Seven empty musical staves, each consisting of five horizontal lines, arranged vertically in the lower half of the page.

Copyright © 1984 by
G. Schirmer, Inc.
New York, N.Y. 10017
Printed in the U.S.A.
Tpt. III - TIE

Tpt. IV

- THEM THERE EYES -

Arr. Kelly

(2)

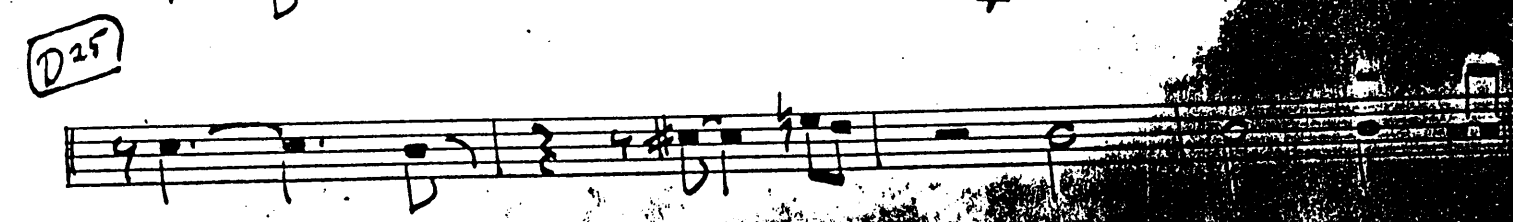
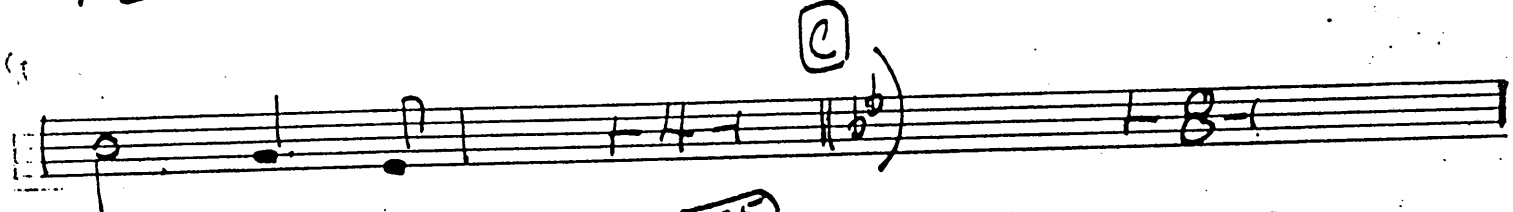
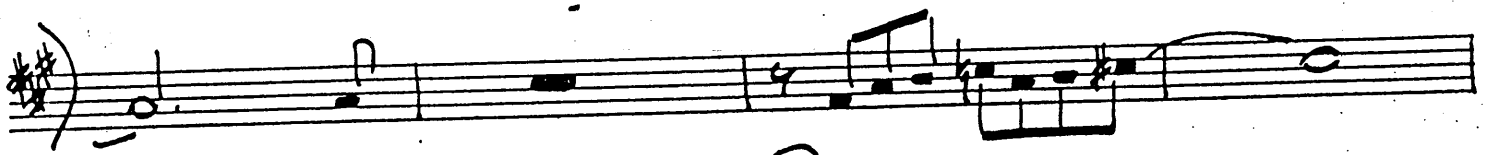

(3)

A series of seven empty musical staves, each consisting of five horizontal lines.

Trb. I

THEM THERE EYES

Arr. Kelly

(2)

B25

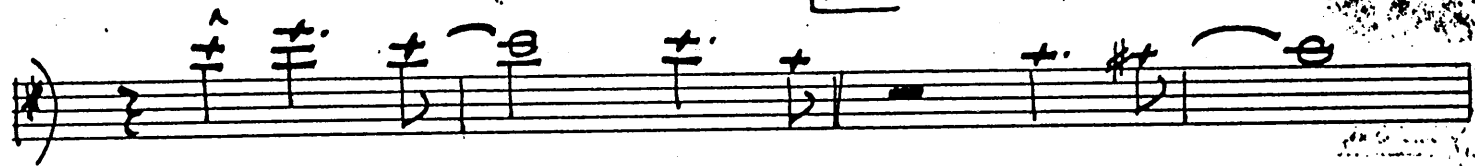

C

C17

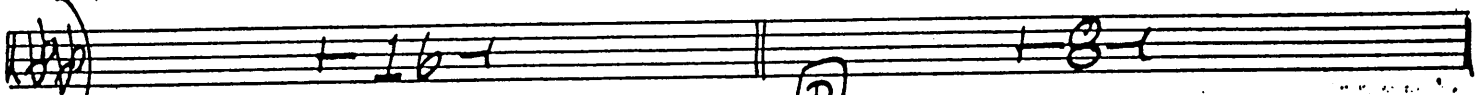

C25

D1

D17

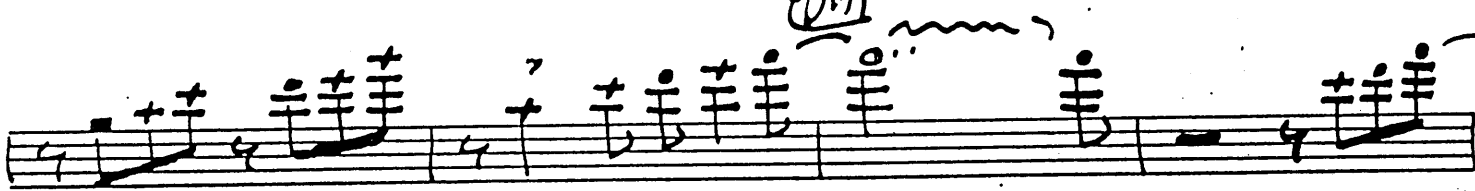

D25

(3)

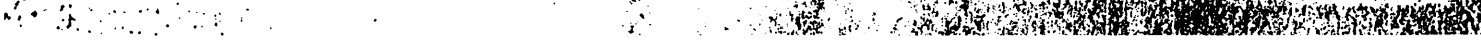
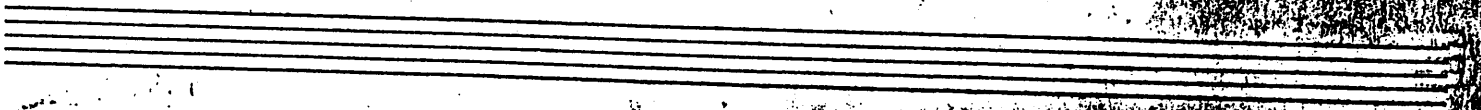
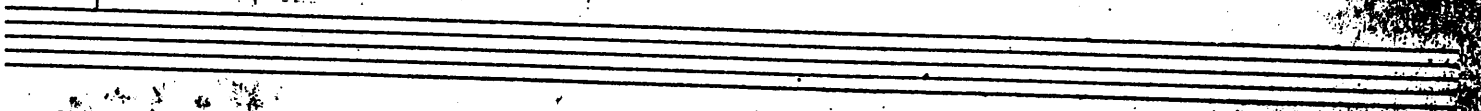
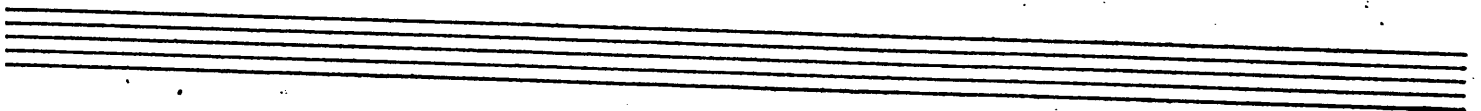
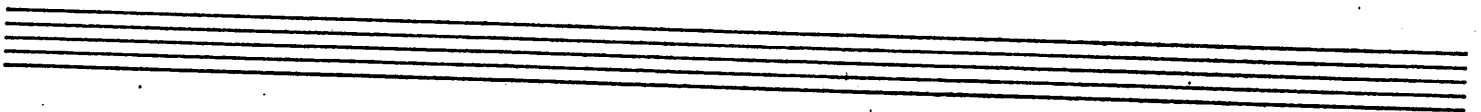
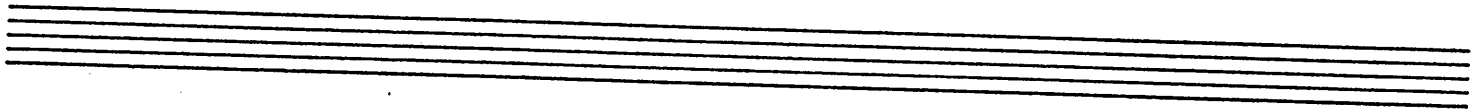
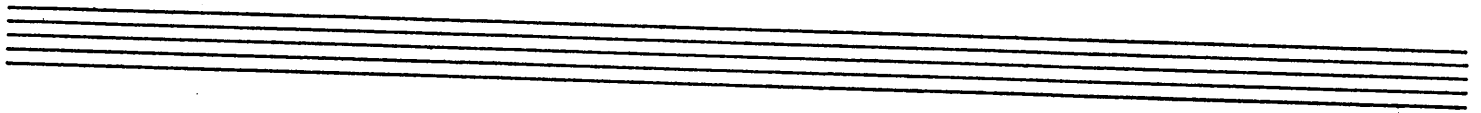

T.b. II

THEM THERE EYES

Arr. Kelly

(2)

② (C17)

(C25)

(D1)

(D17)

(D25)

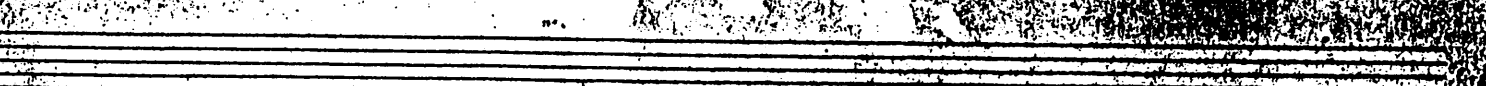
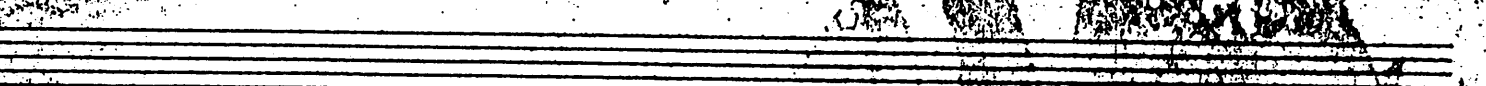
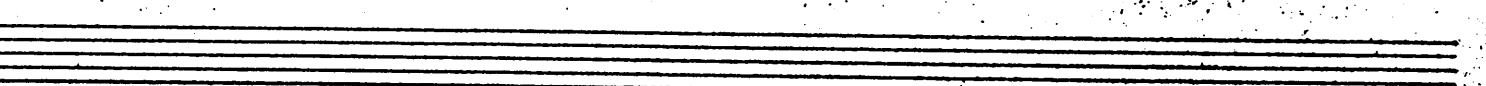
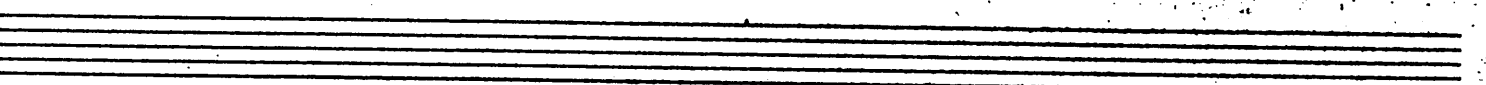
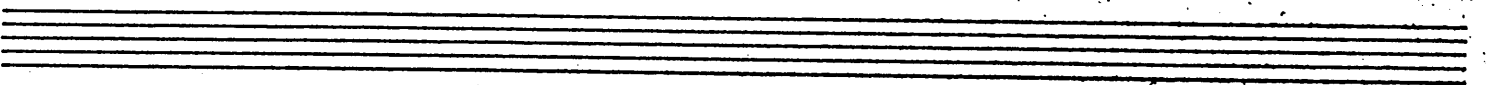
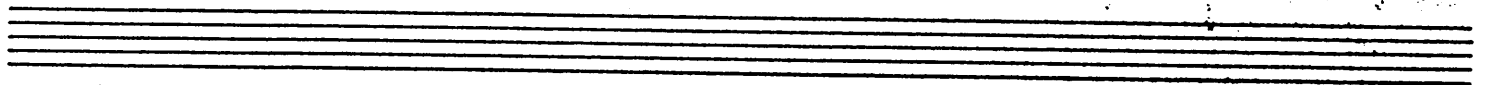

T-6 III

- THEM THERE EYES -

Ans. Kelly

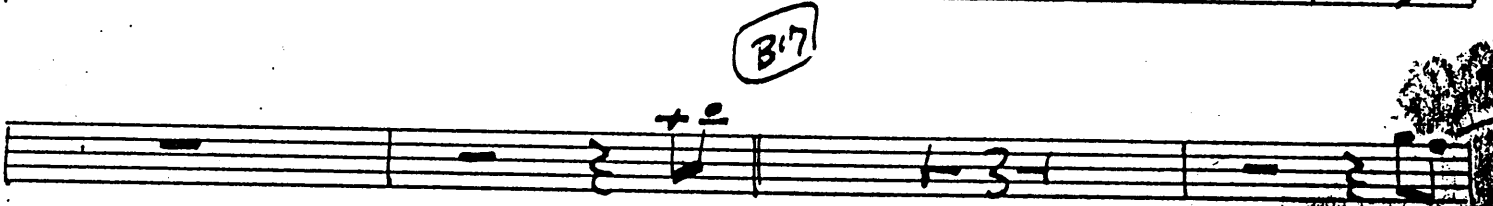
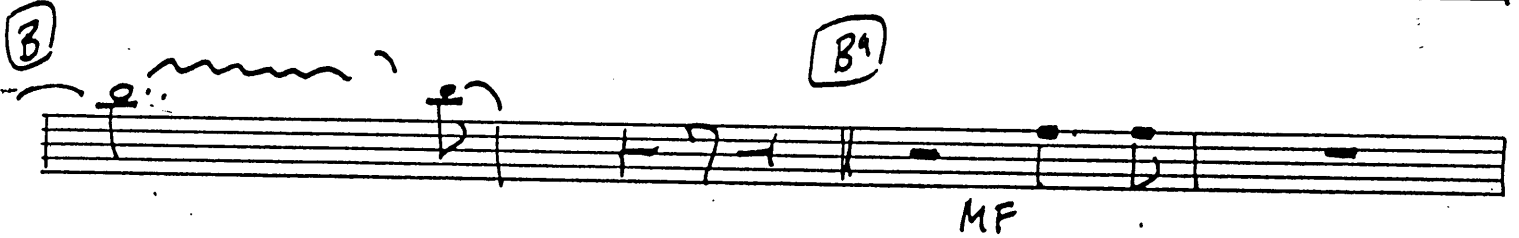
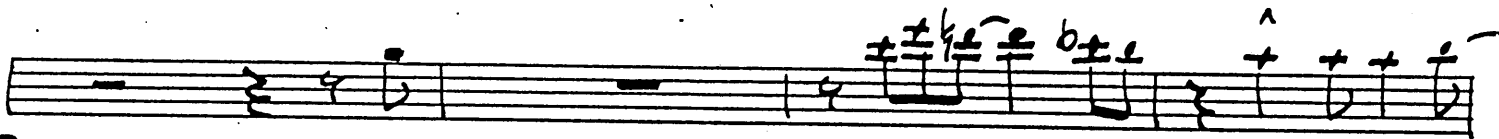
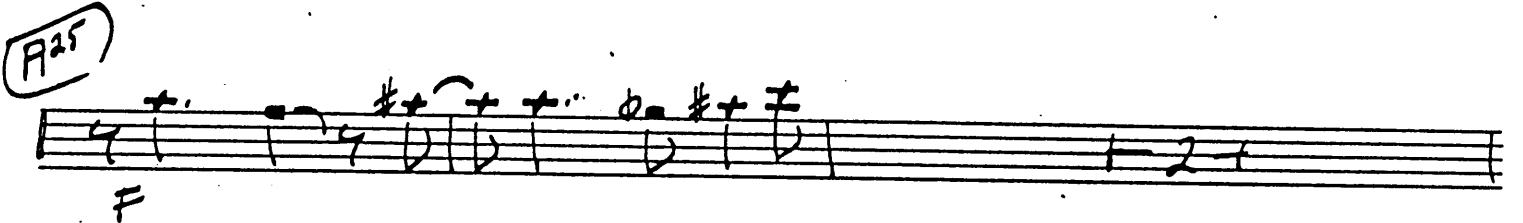

(C)

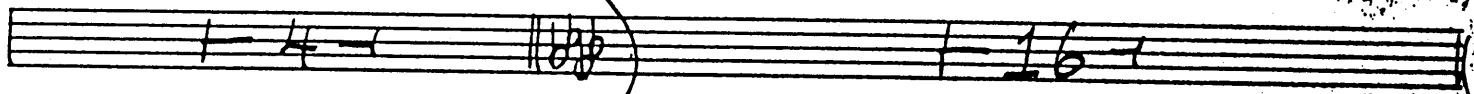

(C17)

(C25)

(D)

MF

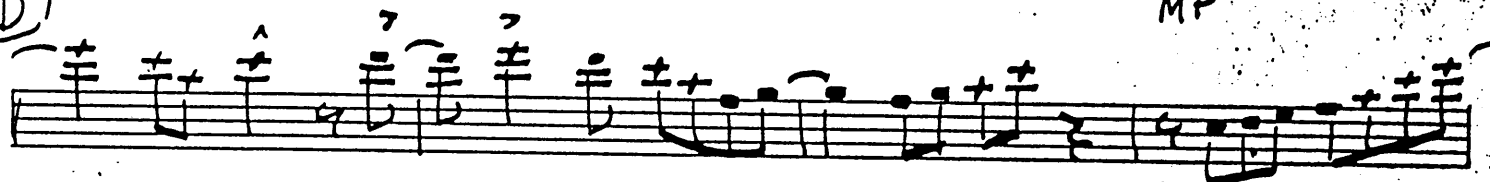

(D9)

(D17)

(D25)

(3)

Seven empty musical staves, each consisting of five horizontal lines, arranged vertically below the first three staves.

Tub. IV

- THEM THERE EYES -

Arr. Kelly

(A9)

(A7)

(A25)

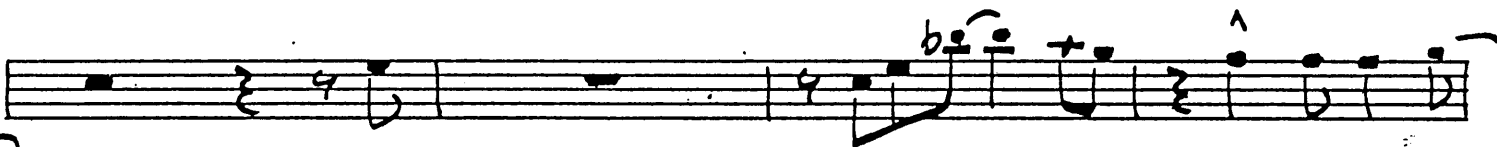

(B)

(B9)

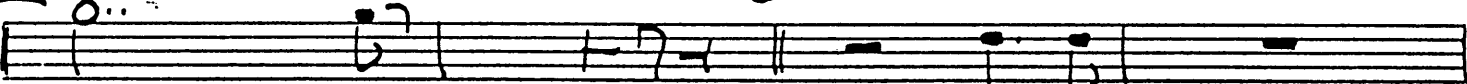

MF

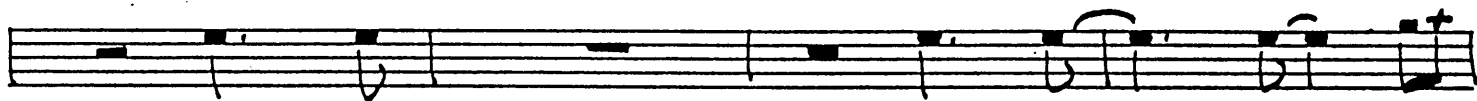

(B17)

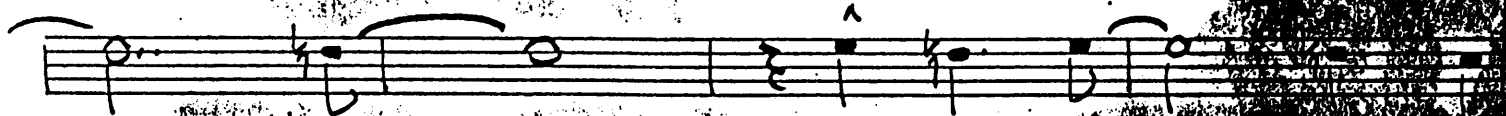
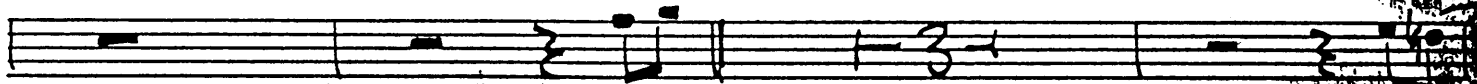

C

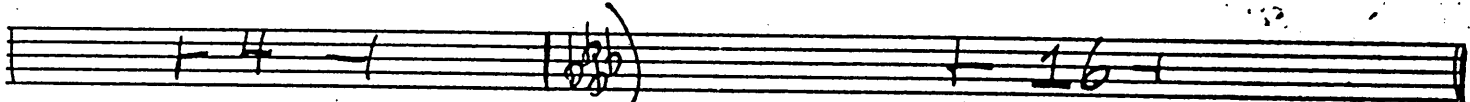

C17

C25

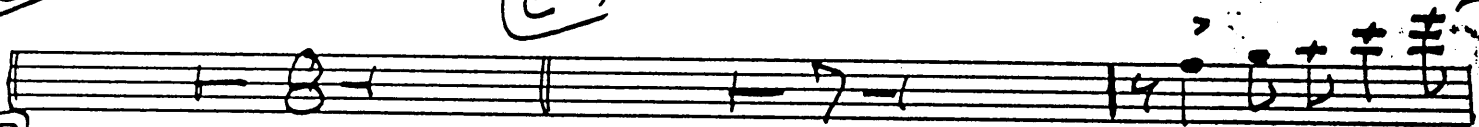

D

MF

D9

D17

D25

E

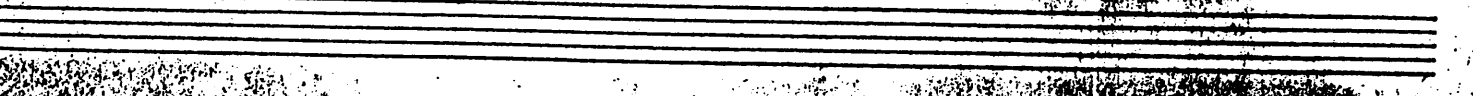
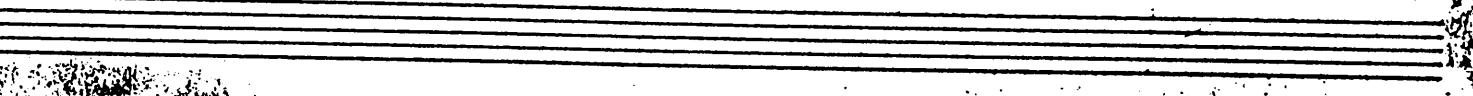
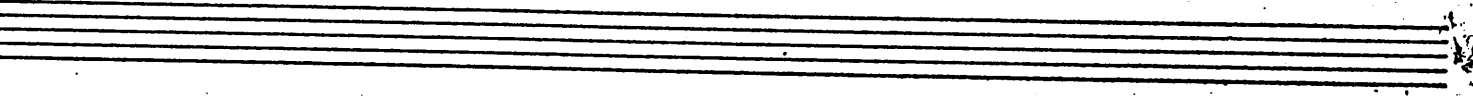
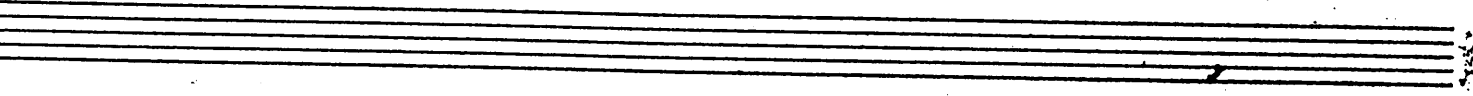
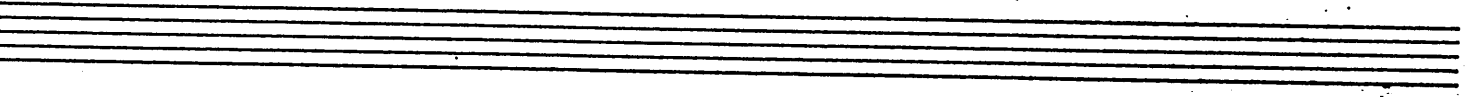
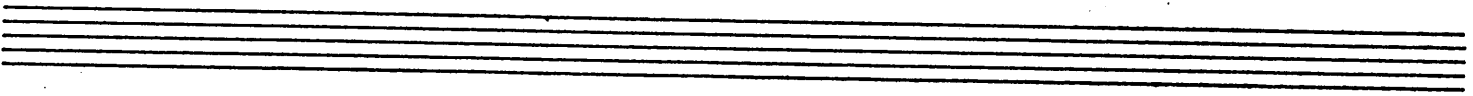
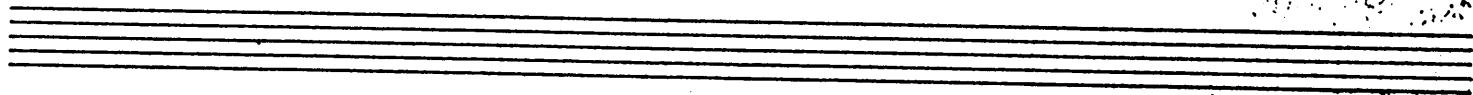
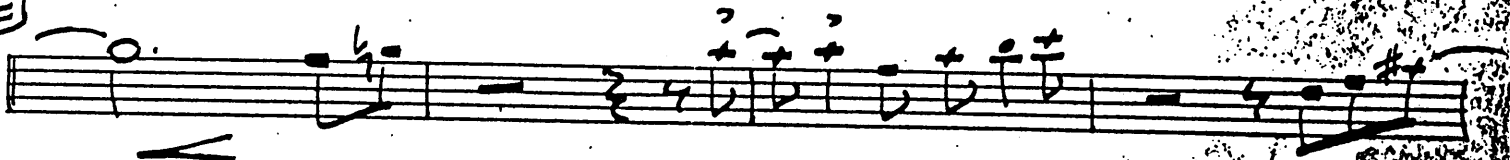

PIANO 3 Copies This part

THEM THERE EYES

Arr. Kelly

B^b7 A7

C7 C#0 G⁶₄ G⁶ F7 E7

D7 A^m7 E^b7 D7(^{b9}) G A^m7 D7 (A) G⁶ D+7

G⁶ D+7 G⁶ A7 E^m7 A7 (A9) D7

D+7 G⁶ E^m7 A7

D7 A^m7 D7 (A17) G⁶ D+7 G⁶ D+7

G7 D^m7 G7 D^b7 C⁶ G7 C⁶ G7 (A25) C⁶ C#0

G⁶ E7(A9) A7 D7 A^b7 G^{Maj}7 G⁶ E^m7 A^m7 E^b7 D7(^{b9}) G⁶ D7(sus4)

(B) Guitar Solo

G D+7 G D+7 G

A7 E^m7 A7 (B9) D7 A^m7 D7 G

Em7 A7 D7 Am7 D7 G

D7 G Dm7 G7 C G7 C G7 (b9)

C C#0 G4 E7 A7 D7(b9) GMaj7 Em7

Am7 D7 G E7 (C) (End Solo) Ab D6 A6 E7(sus4) A6 E7(sus) E7

A6 A6Maj7 B67 (C9) E67 E67

A6 B67 A7 B67 Fm7 B67 E67 Bm7 E67

(C17) A6 E67 A6 Bm7 E67(b9) A6 E67 A6 Em7 A67

D6 A67 D6 A67 (C35) D6 D6 A6 Bm7 Cm7 F7(b9)

Bm7 E+7 E67 A6 E67 A6 F7(b9) B67 B67(b9) E+7 A6 Bm7 E

(D) A6Maj7 A6 A6Maj7 Bm7 E67 A6Maj7 A6

Fm7 Bb7 Eb7 D17 Ab

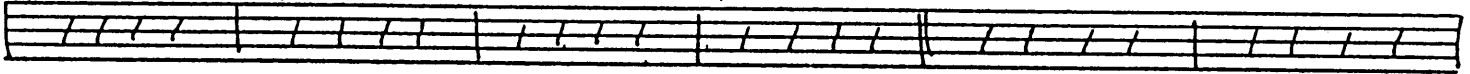

Ab Eb7 Ab Eb7 Ab7 Db Ab7 Db Ab7

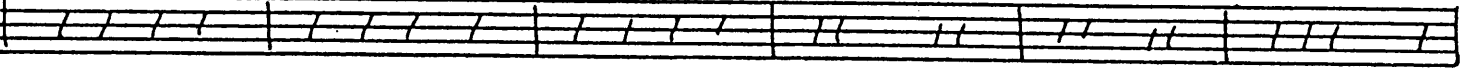

D25 Db D Ab Fm7 Bb7 Bb7 Eb7 (b9) Ab Bb7

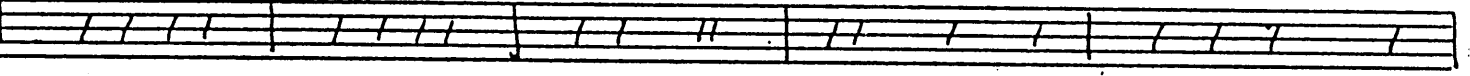

Cm7 F7 (b9) (#9) Bb7 (b9) Bb7 Bb7 Eb7 (b9) Ab Ab7 E Db7

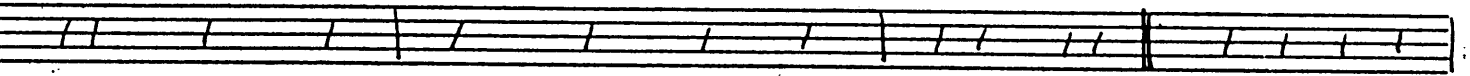

D Ab6/4 Ab Gb7 F7 (#9) A7 Bb7 Eb7 Bb7 Eb7 (b9) Ab

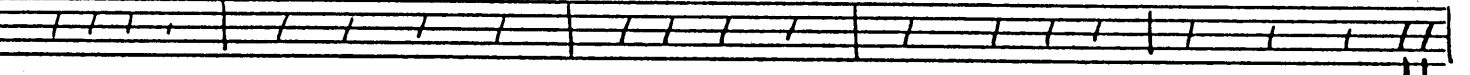

Ab Maj7 (add9)

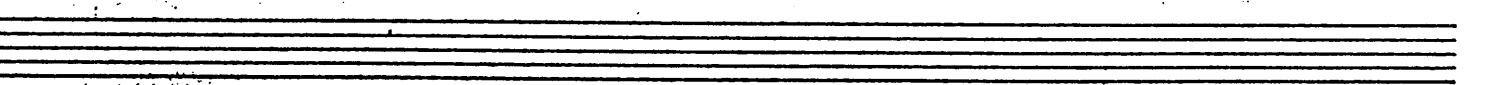
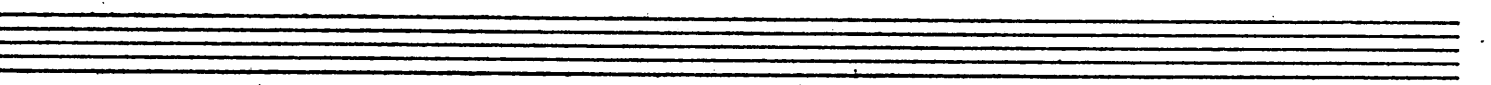
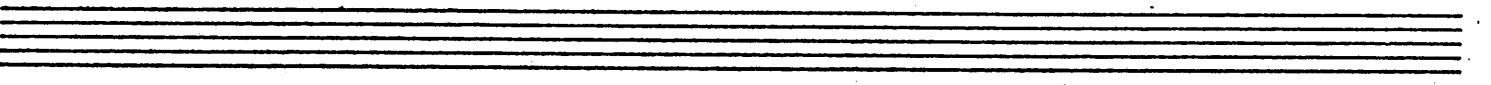
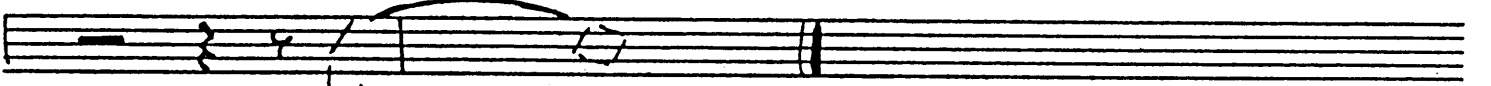

Rhythm - TTE

3 Copies This part

Bass

THEM THERE EYES

PAUL

Arr. Kelly

C7 C#0 G⁶₄ G⁶ F7 E7 B^b7 A7

D7 A^m7 E^b7 D7^(b9) G A^m7 D7 **A** G⁶ D+7

G⁶ D+7 G⁶ A7 E^m7 A7 **A9** D7

D+7 G⁶ E^m7 A7

D7 A^m7 D7 **A17** G⁶ D+7 G⁶ D+7

G7 D^m7 G7 D^b7 C⁶ G7 C⁶ G7 **A25** C⁶ C#0

G⁶₄ E7^(#9) A7 D7 A^b7 G^{Major}7 G⁶ E^m7 A^m7 E^b7 D7^(b9) G⁶ D7^(sus4)

B (Guitar Solo)

G D+7 G D+7 G

A7 E^m7 A7 **B9** D7 A^m7 D7 G

(2)

Em7 A7 D7 Am7 D7 **B17** G

D+7 G Dm7 G7 C G7 C G7(b9)

C C#0 G6/4 E7 A7 D+7(b9) G Maj7 Em7

Am7 D7 G E6/7 **C** (End Solo) A6 D6 A6 E6/7(sus4) A6 E6/7(sus4) E6/7

A6 A6 Maj7 B6/7 **C9** E6/7 E6/7

A6 B6/7 A7 B6/7 Fm7 B6/7 E6/7 Bm7 E6/7(b9)

C17 A6 E6/7 A6 Bm7 E6/7(b9) A6 E6/7 A6 Em7 A6/7

D6 A6/7 D6 A6/7 **C25** D6 D6 A6 Bm7 Cm7 F7(b9)

Bm7 E+7 E6/7 A6 E6/7 A6 F7(b9) B6/7 B6/7(b9) E+7 A6 Bm7 E6/7

D A6 Maj7 A6 A6 Maj7 Bm7 E6/7 A6 Maj7 A6/6

B^b7 F+7 B^b7 ^{VI}E^b7 E^b+7 A^b6 A^bMa^b7 A^b6

F_m7 B^b7 E^b7 D17 A^b6

A^b6 E^b7 A^b6 E^b_m7 A^b7 D^b6 A^b7 D^b6 A^b7

D25 D^b6 D^o A^b₄ F_m7 B^b7 B^b_m7 E^b+7 ^(b9)A^b6 B^b_m7

C_m7 F7 ^(b9)(#9) B^b7 ^(b9)B^b7 B^b_m7 E^b7 ^(b9)A^b A^b7 E D^b7

D^o A^b₄ A^b G^b7 P7 (#9) A7 B^b7 E^b7 B^b_m7 E7 E^b7 ^(b9)A^b6

A^bMa^b7 (add 9)

Drums

- THEM THERE EYES -

Arr. Kelly

(sticks)

B17 (2)

B29

C9

C17

C25

D

D9

D17

D25

E

Fill-----

vital

3 Copies this part

THEM THERE EYES

illy

D⁹ (7#) C7 C#0 G⁶ G⁶ F7 E7 B^{b7} A7

D7 A^{m7} E^{b7} D7^(b9) G A^{m7} D7 **A** G⁶ D⁺7

G⁶ D⁺7 G⁶ A7 E^{m7} A7 **A9** D7

D⁺7 G⁶ E^{m7} A7

D7 A^{m7} D7 **A17** G⁶ D⁺7 G⁶ D⁺7

G7 D^{m7} G7 D^{b7} C⁶ G7 C⁶ G7 **A25** C⁶ C#0

G⁶ E7^(#9) A7 D7 A^{b7} G^{Maj7} G⁶ E^{m7} A^{m7} E^{b7} D7^(b9) G⁶ D7^(sus4)

Guitar Solo

G D⁺7 G D⁺7 G

A7 E^{m7} A7 **B9** D7 A^{m7} D7 G

Em7 H7 D7 Am7 D7 G

D+7 G Dm7 G7 C G7 C G7(b9)

C C#0 G6/4 E7 A7 D+7(b9) GMaj7 Em7

Am7 D7 G E6/7 (C) (End Solo) A6 D6 A6 E6/7(sus4) A6 E6/7(sus4) E6/7

A6 A6Maj7 B6/7 (C9) E6/7 E+7

A6 B6/7 A7 B6/7 Fm7 B6/7 E6/7 Bm7 E6/7(b9)

(C17) A6 E6/7 A6 B6/7 E6/7(b9) A6 E6/7 A6 Em7 A6/7

D6 A6/7 D6 A6/7 (C25) D6 D6 A6 B6/7 Cm7 F7(b9)

B6/7 E+7 E6/7 A6 E6/7 A6 F7(b9) B6/7 B6/7(b9) E6/7 A6 B6/7 E6/7

(D) A6Maj7 A6 A6Maj7 B6/7 E6/7 A6Maj7 A6

B^b7 F+7 B^b7 D1 E^b7 E^b+7 A^b6 A^bMaj7 A^b6

F_m7 B^b7 E^b7 D17 A^b6

A^b6 E^b7 A^b6 E^b_m7 A^b7 D^b6 A^b7 D^b6 A^b7

D25 D^b6 D^o A^b₄ F_m7 B^b7 B^b_m7 E^b+7 ^(b9) A^b6 B^b_m7

C_m7 F7 ^(b9) (#9) B^b7 ^(b9) B^b7 B^b_m7 E^b7 ^(b9) A^b A^b7 E D^b7

D^o A^b₄ A^b G^b7 P7 (#9) A7 B^b7 E^b7 B^b_m7 E7 E^b7 ^(b9) A

A^bMaj7 (add9)

Rhy H - - TTE